

# PLAT OF SURVEY

A parcel of land situated in the Southeast Quarter of Section 4, Town 7 North, Range 3 East, Jefferson Township, Williams County, Ohio. Located within the North and the East of the First Principal Meridian of the Original Land Subdivisions of Ohio.

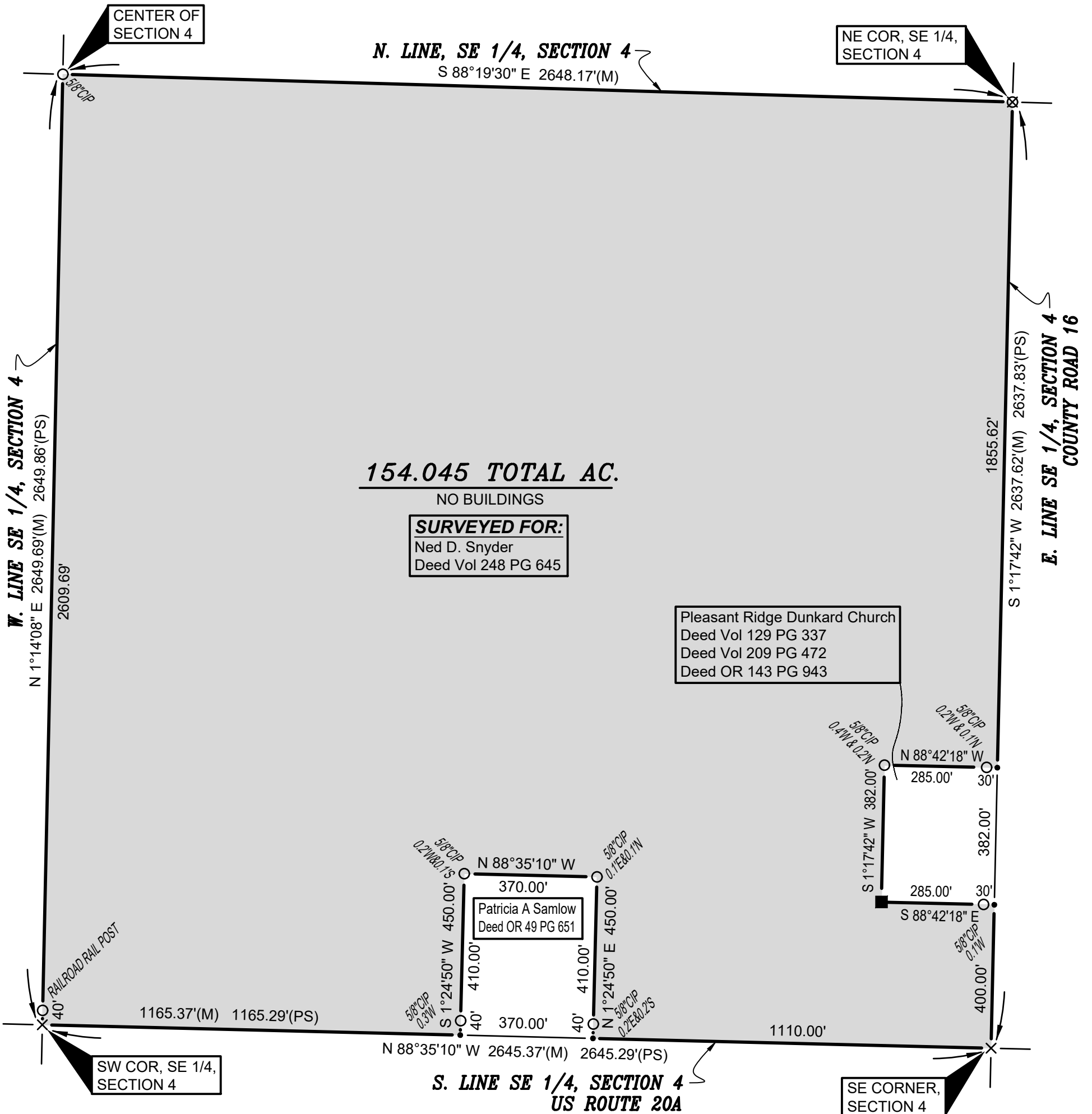

**154.045 TOTAL AC.**

NO BUILDINGS

**SURVEYED FOR:**

Ned D. Snyder  
Deed Vol 248 PG 645

Pleasant Ridge Dunkard Church  
Deed Vol 129 PG 337  
Deed Vol 209 PG 472  
Deed OR 143 PG 943

Patricia A Samlow  
Deed OR 49 PG 651

**REFERENCE SURVEYS**

- Volume 7R Page 298
- Volume 15R Page 006
- Volume 20R Page 066
- Volume 25R Page 223

**SURVEY LEGEND**

- Placed 5/8" Rebar w/ Cap
- X Found PK Nail
- Point Established this Survey
- Found Iron Pin or Pipe
- Found Wood Post
- ⊗ Found Railroad Spike
- ✕ Placed MAG Nail

**GENERAL OCCUPATION NOTE:**

Random fences existed along portions of the Western and Northern boundaries of this property. All other lines of occupation were either agricultural or lawn.

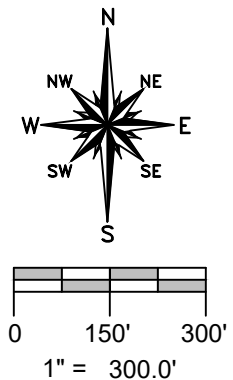

I HEREBY CERTIFY THAT I HAVE SURVEYED THE PREMISES SHOWN ON THE PLAT ABOVE. ALL DIMENSIONS ARE SHOWN IN FEET AND DECIMALS THEREOF. SINCE THIS SURVEY DOES NOT INCLUDE A TITLE SEARCH, THERE COULD BE EASEMENTS OR OTHER ENCUMBRANCES UPON THE LAND WHICH ARE NOT SHOWN ON THIS SURVEY PLAT. IF THESE ARE REQUIRED, PLEASE FURNISH THE NECESSARY INFORMATION. THE BEARINGS AND DISTANCES SHOWN ON THE PLAT ABOVE ARE BASED ON STATE PLANE COORDINATES, SPC83, ZONE-OHIO NORTH. THIS SURVEY HAS BEEN RECORDED IN VOL. 28R PAGE 169 OF THE WILLIAMS COUNTY SURVEY RECORDS.

*Brian M. Wieland*  
BRIAN M. WIELAND - REGISTERED SURVEYOR NO. 8286

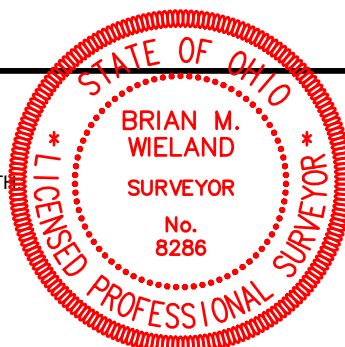

DATE: 6-30-21 | JOB: 21-079

**WIELAND SURVEYING & ENGINEERING, LLC**  
14067 COUNTY ROAD 20  
WEST UNITY, OH 43570  
419-553-0112 VOICE  
brian@wielandsurveying.com